

the space behind the breath

Anna Meadors

March 2014

Duration: c. 7'

for string quartet

the space behind the breath

Program Note

the space behind the breath mirrors the rhythm of breathing slowly and calmly, as if during a meditation. The pauses in the music suspend time. Holding your breath briefly after filling your lungs, you become aware that the lungs not only expand forward with air but also back, into the space behind them. It then transforms. The piece gains momentum; sudden bursts push through the quiet. Eventually, the music returns to the calm feeling of the beginning, but now with harmonics...what was light is now even lighter.

Performance Note

The 'breathing' motive found throughout the piece,

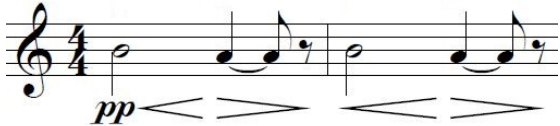

should be played starting with an up bow followed by a down bow to follow the dynamic arc, wherever possible, as such:

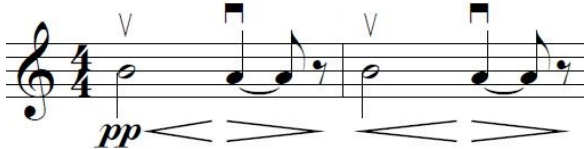

the space behind the breath

Score

Anna Meadors

♩=76, lightly, with a breathing rhythm

Violin 1

Violin 2

Viola

Cello

7

Vln. 1

Vln. 2

Vla.

Vlc.

A

breathy, barely there

ppp

pp

ppp

pp

13

Vln. 1

Vln. 2

Vla.

Vlc.

pp

pp

B

the space behind the breath

19

Vln. 1 *n.* *pp*

Vln. 2

Vla.

Vlc.

C

25

Vln. 1 *G.P.* *p*

Vln. 2 *pp* *p*

Vla. *p*

Vlc. *p*

31

Vln. 1

Vln. 2

Vla.

Vlc.

D

E

46

50

Vln. 1

Vln. 2

Vla.

Vlc.

p

55

Vln. 1

Vln. 2

Vla.

Vlc.

F

60

Vln. 1

Vln. 2

Vla.

Vlc.

G

65

Vln. 1

Vln. 2

Vla.

Vlc.

Violin 1: Treble clef, continuous eighth-note pattern with slurs and hairpins. Violin 2: Treble clef, eighth-note pattern with slurs and hairpins, starting with a *p* dynamic. Viola: Treble clef, eighth-note pattern with slurs and hairpins. Violoncello: Bass clef, eighth-note pattern with slurs and hairpins.

68

Vln. 1

Vln. 2

Vla.

Vlc.

H

Violin 1: Treble clef, eighth-note pattern with slurs and hairpins. Violin 2: Treble clef, eighth-note pattern with slurs and hairpins, starting with a *p sub.* dynamic. Viola: Treble clef, eighth-note pattern with slurs and hairpins. Violoncello: Bass clef, eighth-note pattern with slurs and hairpins. A box containing the letter 'H' is positioned above the first measure of this system. Dynamics include *f sub.* in measures 69 and 70.

71

Vln. 1

Vln. 2

Vla.

Vlc.

Violin 1: Treble clef, eighth-note pattern with slurs and hairpins. Violin 2: Treble clef, eighth-note pattern with slurs and hairpins. Viola: Treble clef, eighth-note pattern with slurs and hairpins. Violoncello: Bass clef, eighth-note pattern with slurs and hairpins. Time signatures change from 3/4 to 4/4 in measure 74. Dynamics include *f* in measures 73 and 74.

75

Vln. 1
Vln. 2
Vla.
Vlc.

I

Vln. 1
Vln. 2
Vla.
Vlc.

J

82

Vln. 1
Vln. 2
Vla.
Vlc.

86

Vln. 1

Vln. 2

Vla.

Vlc.

f *p* *f* *p*

f *p* *f* *p*

f *p* *f* *p*

f *p* *f* *p*

90

Vln. 1

Vln. 2

Vla.

Vlc.

f *p* *f* *p* *pp*

f *p* *f* *p* *pp*

f *p* *f* *p* *pp*

f *p* *f* *p* *pp*

K

95

Vln. 1

Vln. 2

Vla.

Vlc.

pp

101

Vln. 1 *pp*

Vln. 2 *pp*

Vla. *pp* breathy, barely there n.

Vlc. *pp* breathy, barely there n.

107

Vln. 1 *pp*

Vln. 2 *pp*

Vla. *pp*

Vlc. *pp*

112

Vln. 1 *pp* n.

Vln. 2 *pp* n.

Vla. *pp* n.

Vlc. *pp* n.

118

Vln. 1

Vln. 2

Vla.

Vlc.

pp

pp

pp

p

pp

n.

n.

n.

n.
